

# REVISION C

This drawing and all designs on it are the copyright of Art-Tech Architecture Ltd and can only be reproduced with their written permission.  
 Discrepancy or contradiction to be reported to Art-Tech for clarification before proceeding with any site works.  
 Do not scale—use only written dimensions.  
 This drawing is to be read in conjunction with the specification.  
 This drawing is prepared for PLANNING PURPOSES ONLY, and must not be used as a construction drawing.

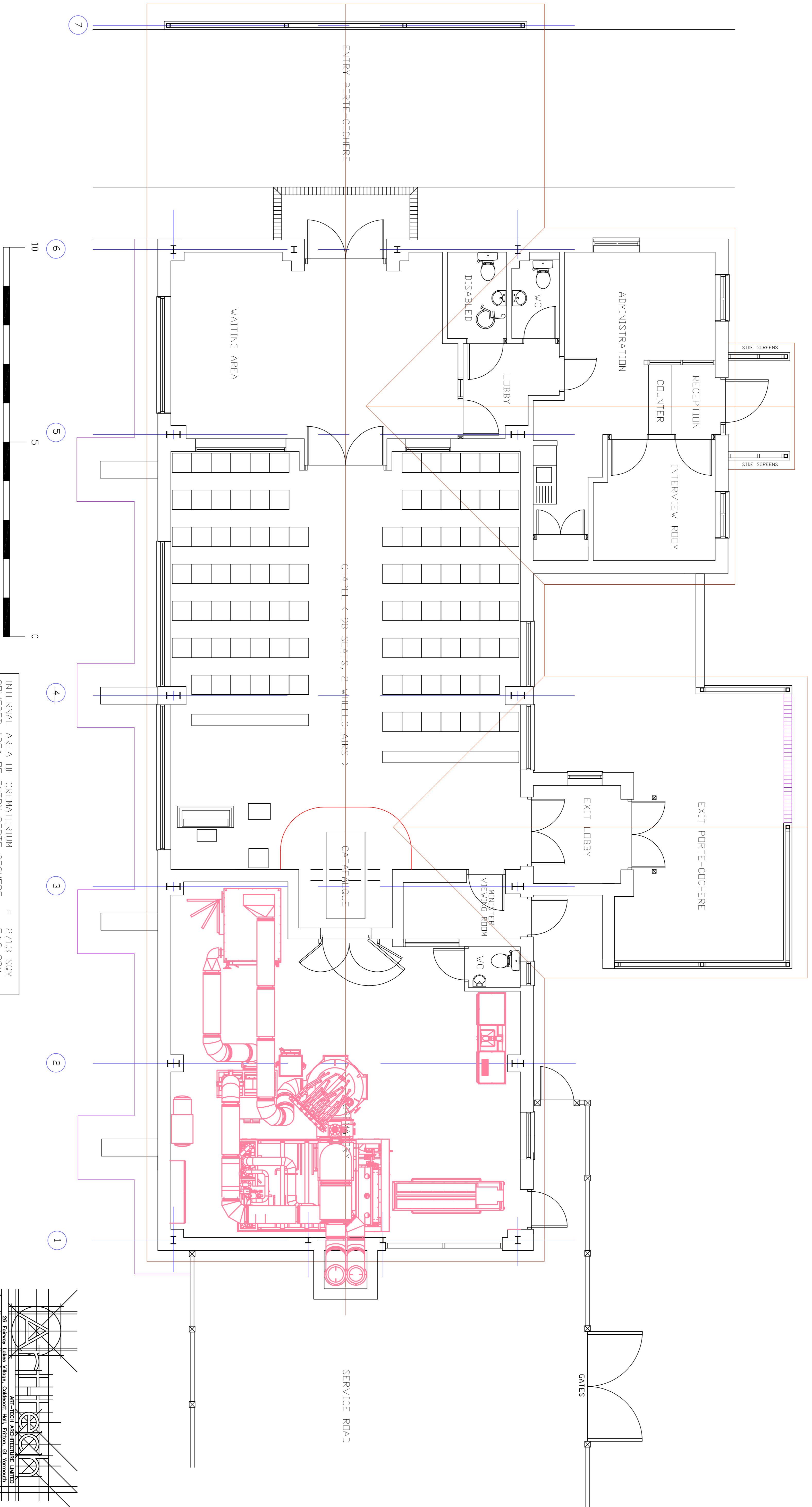

INTERNAL AREA OF CREMATORIUM	=	271.3 SQM
COVERED AREA OF ENTRY PORTE COCHERE	=	54.8 SQM
COVERED AREA OF EXIT PORTE COCHERE	=	52.0 SQM
COVERED AREA OF ADMIN PORCHE	=	5.0 SQM

- REV C 7-13-15 TRANSFER DOORS AMENDED
- OPERATIONS WC AMENDED
- REV B 7-5-15 EXIT FC INCREASED BY ROOM, CREMATORY PERSONNEL DOOR AND WINDOW AMENDED
- REV A 29-4-15 EXIT LOBBY ADDED, FLAT ROOF ADDED AND SCREENS ADDED TO ENTRANCE PORCH

<p>CLIENT: MEMORIA LTD</p> <p>PROJECT: HOWELL CREMATORIUM</p> <p>DRAWING: FLOOR PLAN</p> <p>SCALE: 1/20</p> <p>DATE: APRIL 2015</p> <p>DRAWN: PB</p>	<p>REV No:</p> <p style="font-size: 24pt; font-weight: bold;">1308-02C(P)</p>
--	---

28 FRIPOY, LAKEE, WILSON, GODDARD, HOLL, FRITH, & YOUNG  
 ART-TECH ARCHITECTURE LIMITED  
 E-mail: phil@arttech.co.uk