

PROPOSED NEW HOLWELL CREMATORIUM

This drawing and all designs on it are the copyright of Art-Tech Architecture Ltd and can only be reproduced with their written permission. Discrepancy or contradiction to be reported to Art-Tech for clarification before proceeding with any site works. Do not scale—use only written dimensions with the specification. This drawing is to be read in conjunction with the specification. This drawing is prepared for PLANNING PURPOSES ONLY, and must not be used as a construction drawing.

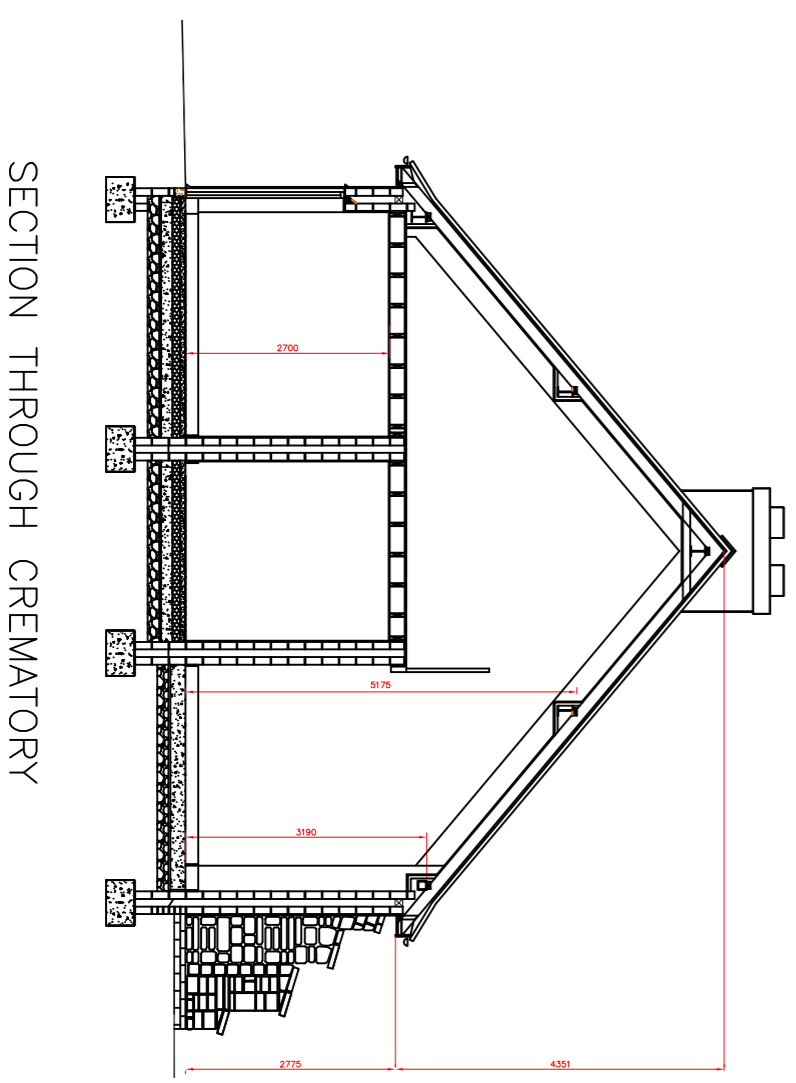

REV A 23-05-15 STACK HEIGHT CONFIRMED AT 7.900 ABOVE FFL

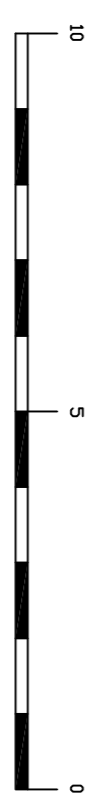
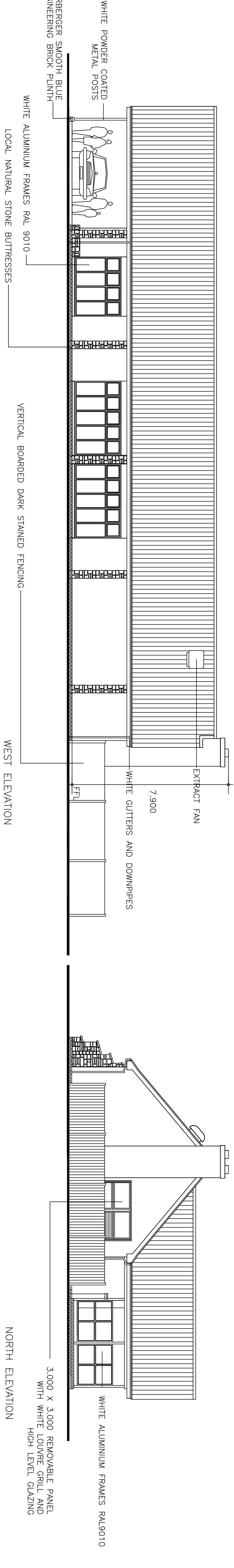
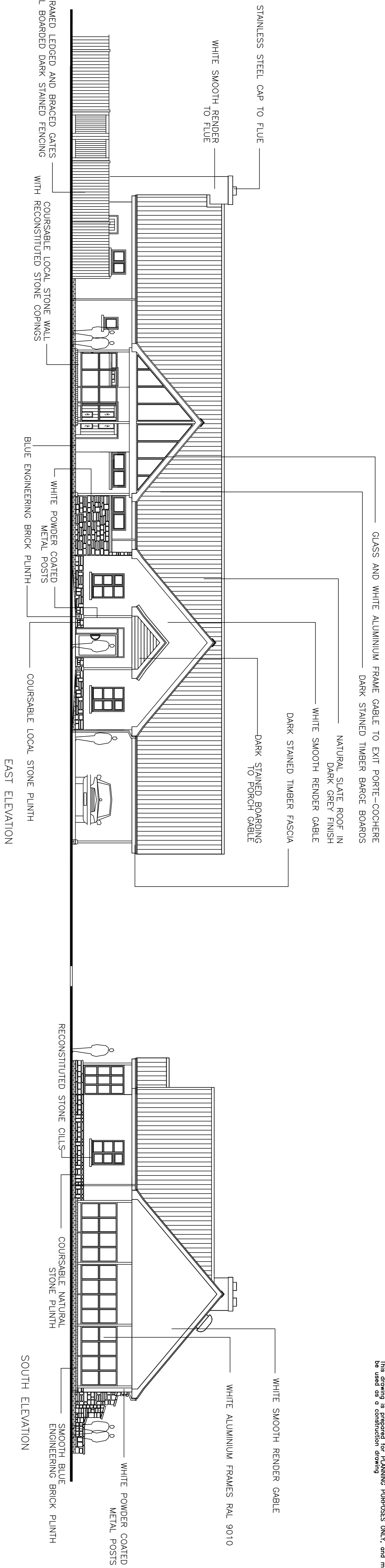
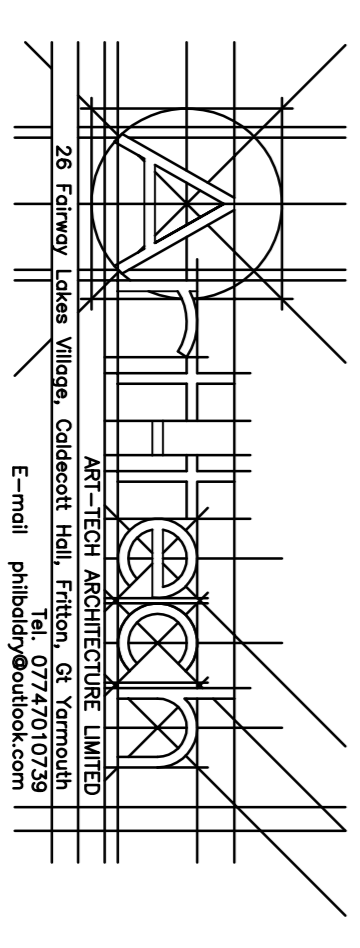

CLIENT	MEMORA LTD
PROJECT	HOLWELL CREMATORIUM
DRAWING	ELEVATIONS
SCALE	1/100
DATE	MAY 2015
DRAWN	PB
REV NO.	1 308-03A(P)

SECTION THROUGH CREMATORY